

# LOCAL PLANNING STRATEGY

## Overview

### Map 2.0

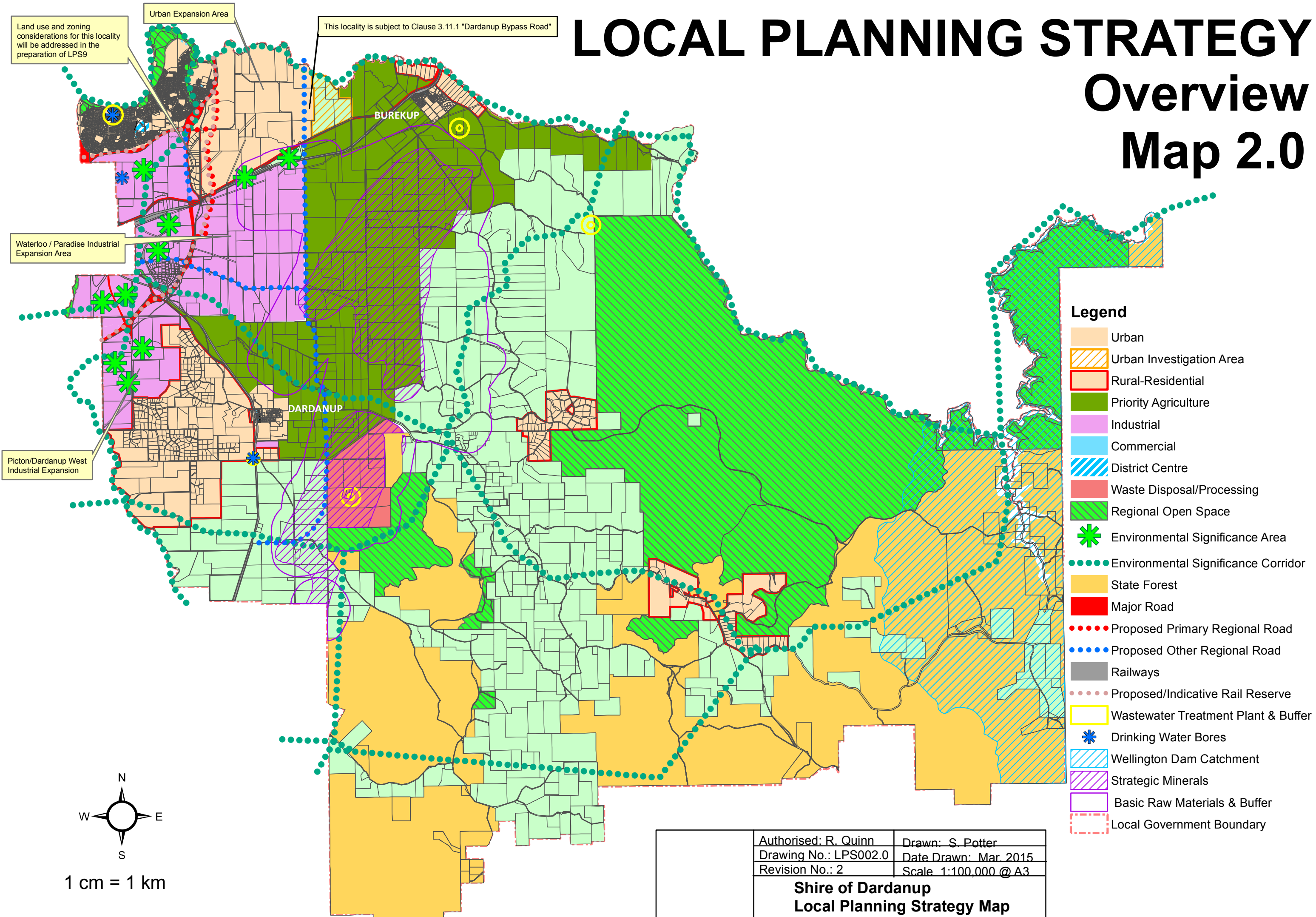

Land use and zoning considerations for this locality will be addressed in the preparation of LPS9

Urban Expansion Area

This locality is subject to Clause 3.11.1 "Dardanup Bypass Road"

Waterloo / Paradise Industrial Expansion Area

Picton/Dardanup West Industrial Expansion Area

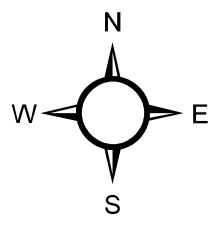

1 cm = 1 km

Authorised: R. Quinn	Drawn: S. Potter
Drawing No.: LPS002.0	Date Drawn: Mar. 2015
Revision No.: 2	Scale: 1:100,000 @ A3

**Shire of Dardanup**  
**Local Planning Strategy Map**

#### Legend

- Urban
- Urban Investigation Area
- Rural-Residential
- Priority Agriculture
- Industrial
- Commercial
- District Centre
- Waste Disposal/Processing
- Regional Open Space
- Environmental Significance Area
- Environmental Significance Corridor
- State Forest
- Major Road
- Proposed Primary Regional Road
- Proposed Other Regional Road
- Railways
- Proposed/Indicative Rail Reserve
- Wastewater Treatment Plant & Buffer
- Drinking Water Bores
- Wellington Dam Catchment
- Strategic Minerals
- Basic Raw Materials & Buffer
- Local Government Boundary